

# Pole base vegetation clearing agreement

I/We \_\_\_\_\_ of \_\_\_\_\_

Western Australia, request you not to undertake any fire prevention vegetation clearing in the clearance zone around the base of your electricity poles/structures:

- identified by installed numbered metal tags that correspond to the numbers in Part 1 of the Schedule; and
- that are situated on the property identified in Part 2 of the Schedule,

Until six (6) months have elapsed from the date on which I/we give you written notice to cancel this request.

I/We agree with you that in consideration for your acceptance of my/our request, I/we will maintain the ground in the clearance zone of each pole/structure clear of flammable vegetation and materials, at all times; and:

- release you from any claim that I/we might otherwise have for loss or damage that I/we suffer; and
- indemnify you from any claim that any third party brings against you for loss or damage,

that is caused by or attributable to fire that starts on or escapes from the clearance zone of any pole/structure due to the operation or failure of any of the electrical apparatus or equipment associated with that pole/structure, while this agreement is operative.

I/We agree with you that this agreement takes effect according to its terms:

- despite any earlier agreement made between us including a contributory extension scheme agreement; and
- regardless of any payment I/we make to you by way of a contribution to the maintenance of the poles and structures, including vegetation clearance.

In this agreement the clearance zone means the area shown in drawings:

- M3-1 (Attachment A); and
- M3-2 (Attachment B).

## Schedule

Part 1 – Pole/structure details

Part 2 – Property

## Submission of this application

Please post or email this application form to your nearest Horizon Power office (details below)

### Offices

#### West Pilbara

Stovehill Road  
KARRATHA WA 6714

PO Box 817  
Karratha WA 6714

Ph: (08) 9159 7250  
karratha@horizonpower.com.au

#### East Pilbara

18 Anderson Street  
PORT HEDLAND WA 6721

PO Box 314  
Port Hedland WA 6721

Ph: (08) 9173 8282  
porthedland@horizonpower.com.au

#### East Kimberley

Cnr of Messmate Way  
and Victoria Hwy  
KUNUNURRA WA 6743

PO Box 916  
Kununurra WA 6743

Ph: (08) 9166 4700  
kununurra@horizonpower.com.au

#### Gascoyne Mid West

Cnr Iles Road and  
Robinson Street  
CARNARVON WA 6701

PO Box 825  
Carnarvon WA 6701

Ph: (08) 9941 6299  
carnarvon@horizonpower.com.au

#### Goldfields Esperance

143 Sims Street  
ESPERANCE WA 6450

PO Box 148  
Esperance WA 6450

Ph: (08) 9072 3400  
esperance@horizonpower.com.au

#### West Kimberley

Nila Janyba Broome Experience Centre  
Shop 25 and 26 Paspaley Plaza, 8 Short Street  
BROOME WA 6725

PO Box 345  
Broome WA 6725

Ph: (08) 9192 9900  
broome@horizonpower.com.au

Dated:

Signed as a deed under seal by:

In the presence of:

Signature

Signature

Print Name

Print Name

Address

Occupation

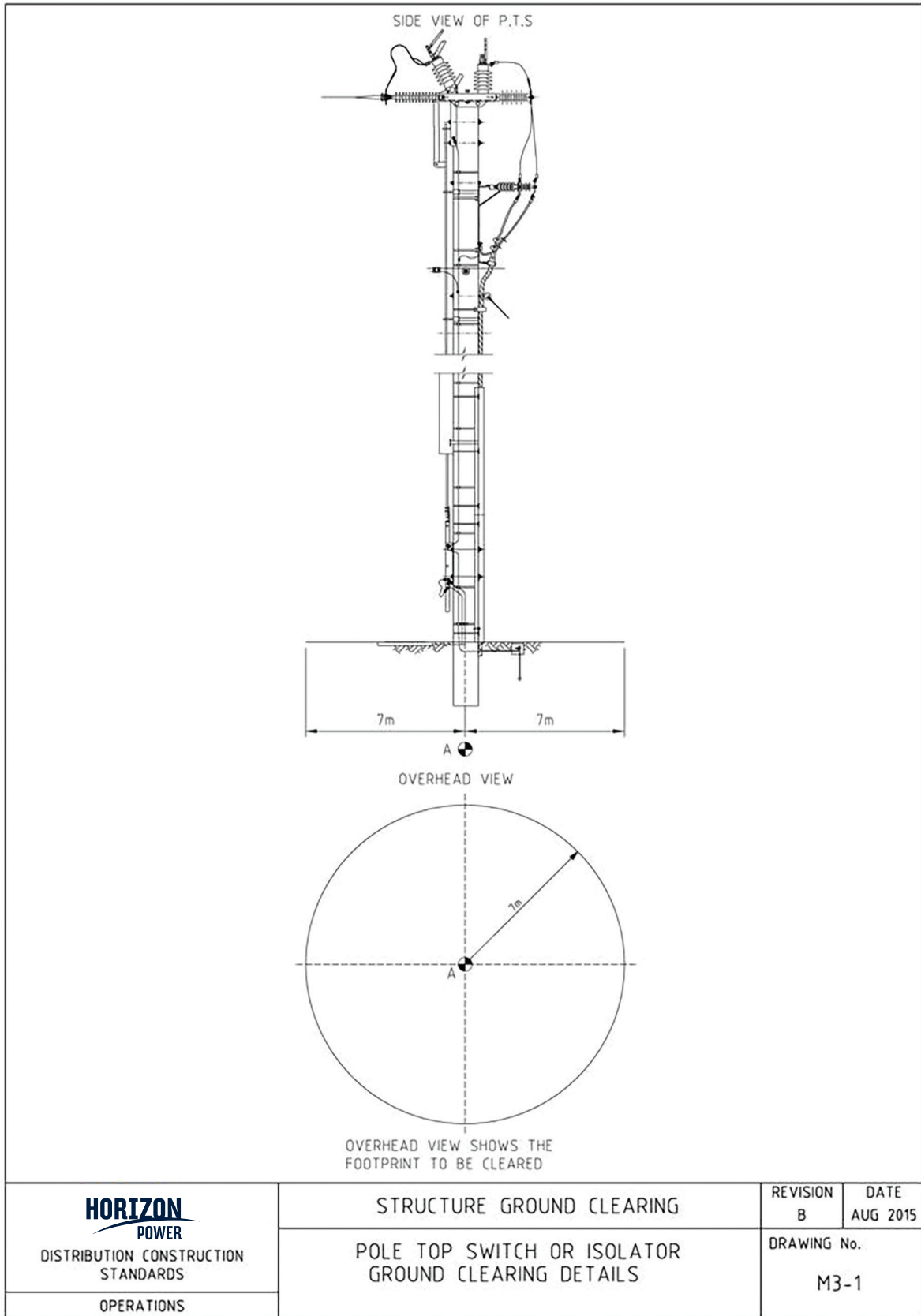

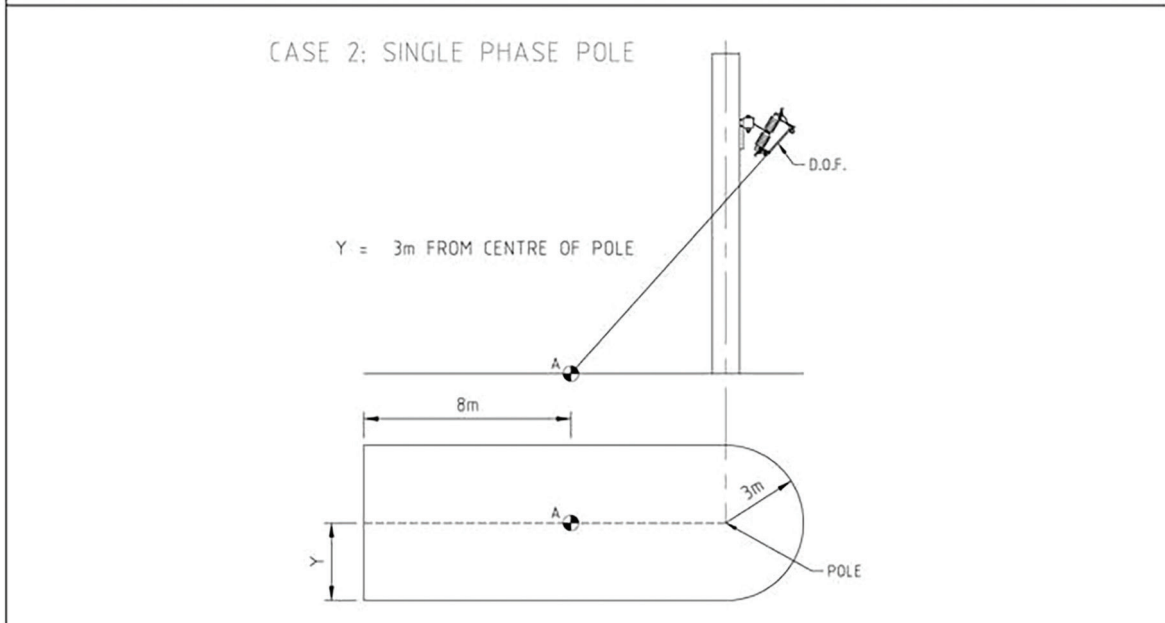
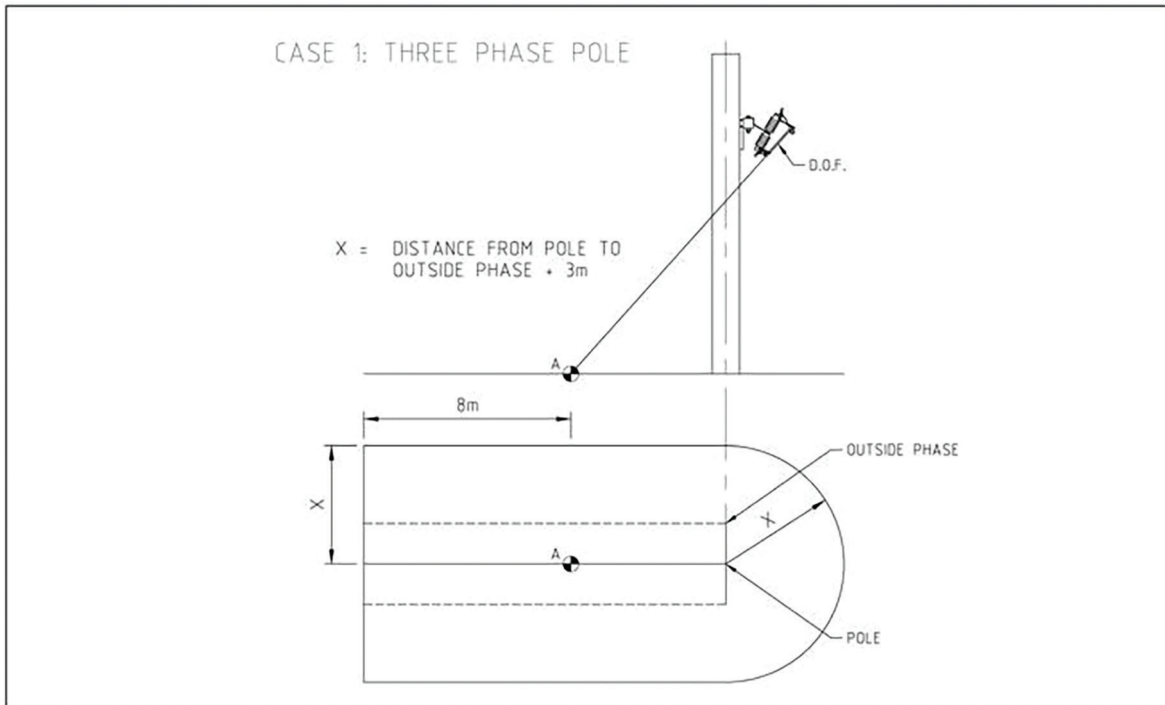

NOTE:

1. POINT A SHALL BE DETERMINED BY FOLLOWING A LINE FROM THE FUSE TO THE GROUND ALONG THE ANGLE OF THE FUSE.
2. FOR THREE-PHASE POLES, POINT A SHALL BE DETERMINED FROM CENTRE PHASE.

<b>HORIZON</b> POWER DISTRIBUTION CONSTRUCTION STANDARDS OPERATIONS	STRUCTURE - GROUND CLEARING	REVISION B	DATE AUG 2015
	EXPULSION TYPE DROPOUT FUSE GROUND CLEARING DETAILS	DRAWING No. M3-2	